

Building Sketch

Borrower/Client	Homeowner						
Property Address	477 Mouse Ln						
City	Alfred	County	York	State	ME	Zip Code	04002-3626
Lender/Client	ABC Mortgage Company						

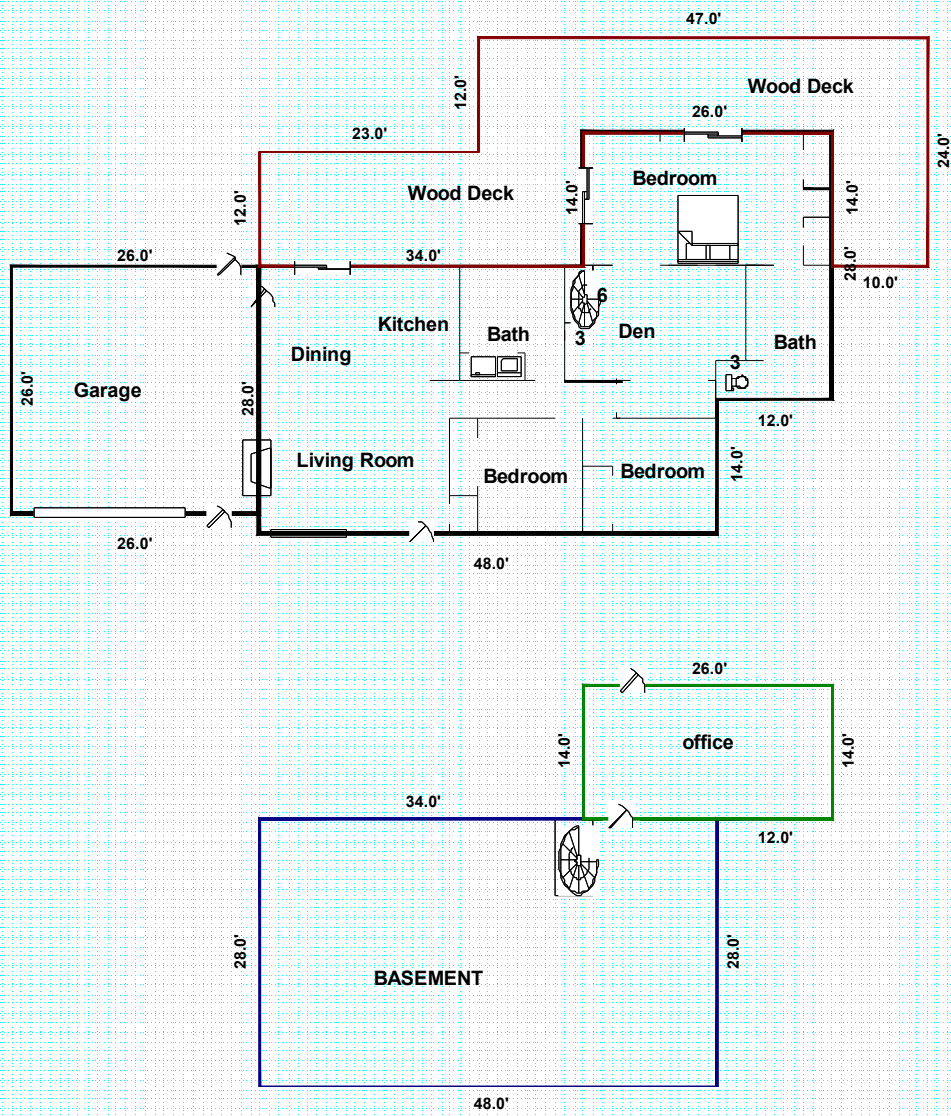

Sketch by Apex IV™

Building Sketch

Borrower/Client	Homeowner		
Property Address	477 Mouse Ln		
City	Alfred	County York	State ME Zip Code 04002-3626
Lender/Client	ABC Mortgage Company		

AREA CALCULATIONS SUMMARY				LIVING AREA BREAKDOWN			
Code	Description	Size	Net Totals	Breakdown		Subtotals	
GLA1	First Floor	1876.00	1876.00	First Floor			
BSMT	Basement	1708.00	1708.00	26.0 x	28.0		728.00
P/P	Wood Deck	1040.00	1040.00	14.0 x	34.0		476.00
GAR	Garage	676.00	676.00	14.0 x	48.0		672.00
OTH	Finished Basement	364.00	364.00				
TOTAL LIVABLE (rounded)			1876	3 Calculations Total (rounded)			1876

Garage GAR <div style="text-align: right;">26.0 x 26.0 = 676.00</div> <div style="text-align: right;">Area total (rounded) = 676</div>	Basement BSMT <div style="text-align: right;">28.0 x 48.0 = 1344.00 14.0 x 26.0 = 364.00</div> <div style="text-align: right;">Area total (rounded) = 1708</div>
--	--

First Floor GLA1 <div style="text-align: right;">26.0 x 28.0 = 728.00 14.0 x 34.0 = 476.00 14.0 x 48.0 = 672.00</div> <div style="text-align: right;">Area total (rounded) = 1876</div>	Wood Deck P/P <div style="text-align: right;">10.0 x 47.0 = 470.00 10.0 x 14.0 = 140.00 11.0 x 14.0 = 154.00 12.0 x 23.0 = 276.00</div> <div style="text-align: right;">Area total (rounded) = 1040</div>
---	---

Finished Basement OTH <div style="text-align: right;">14.0 x 26.0 = 364.00</div> <div style="text-align: right;">Area total (rounded) = 364</div>

Map of Vacant land sales

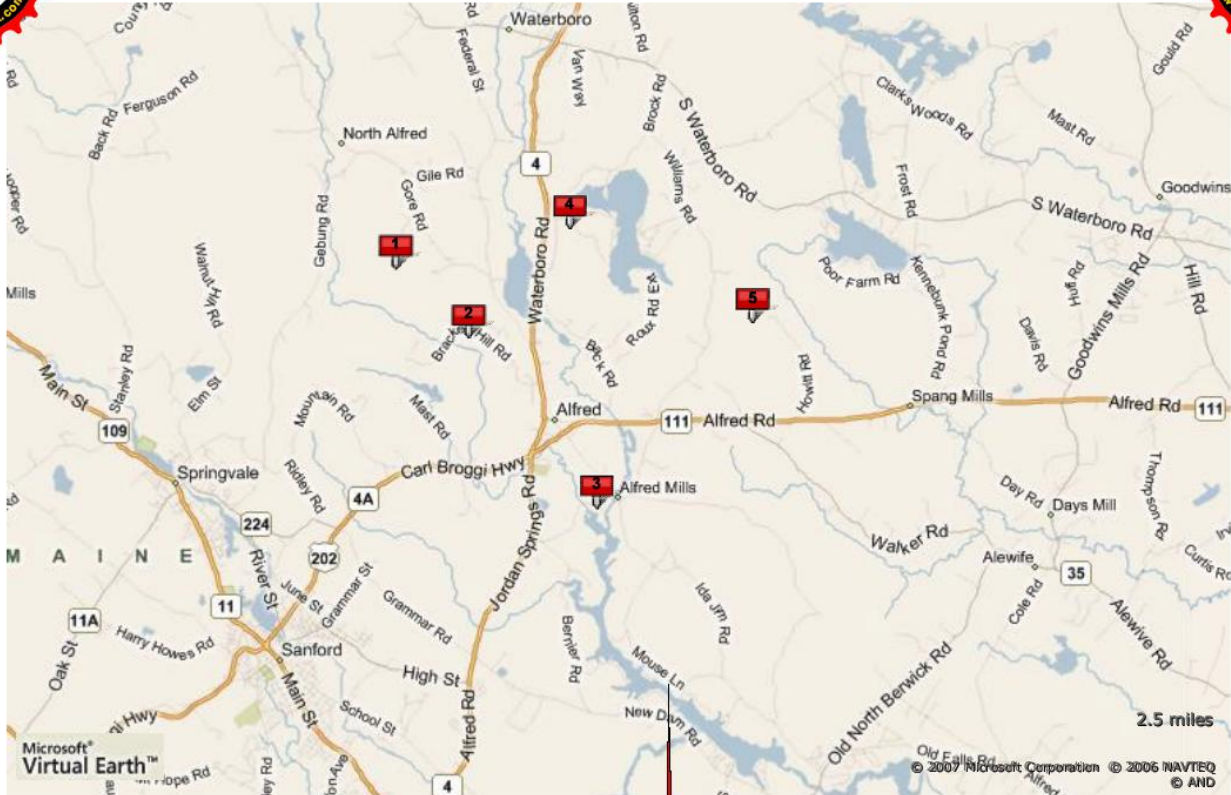

#	Address	Status	List Price	Sold Price
1	0 Off Deer Run RD	S	49,900	47,900
2	3 Autumn Lane	S	91,000	80,000
3	0 Swetts Bridge RD	S	98,500	100,000
4	9 Rhode Island AVE	S	134,777	120,000
5	TBD Mouse Lane	S	179,000	165,000

Subject Property

Land sale 5 is water front, land sale 4 like the subject has a shared water area, Land sale #3 had 18 acres of land, land sale #2 appears to be a fair indication of land without waterfront access

Gallery of Vacant Land Sales - Page 1

AGENT GALLERY Printed by: Jeffrey Patterson 013155

LAND

MLS# 821623

Status **Sold**

LP \$ 49,900

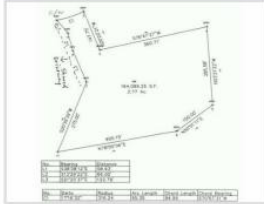

Addr: 0 Off Deer Run Road Alfred, ME 04002

Dockominium:

Neigh'd:

Assoc.Fee/Mo:

Acres +/-: 3.770

Type Use:

RdFrt+/-:

Survey: Yes

Seasonal: No

FldZn: Unknown

WtrBdy:

WtrFrt: No

AmtWft+/-:

Rmks: House must be stick built and a minimum of 960 sq ft. Septic design available, needs to be updated, paper survey, did have a growth permit. No mobiles. Part of a larger parcel.

Site: Level, Wooded

Rec Water:

Loc:

Trans:

Rds: Dead End, Right Of Way

Elec: At Street

Sew: No Sewer

Wtr: No Water

Dir: Gore Rd to Middle Branch Dr to Deer Run.

Tx: \$ 77,777

TxYr: 2005

TxRed: No

LO: Anne Worth Realty

Map: 7

Lot: 6c4

LOPhn: 207-247-2001 Ini: AMW

DOM: 101

SoldPrc: \$ 47,900 SoldD: 02/28/07 SOI: 1073

LAND

MLS# 855934

Status **Sold**

LP \$ 91,000



Addr: 3 Autumn Lane Alfred, ME 04002

Dockominium:

Neigh'd:

Assoc.Fee/Mo:

Acres +/-: 11.600

Type Use:

RdFrt+/-:

Survey: Yes

Seasonal: No

FldZn: Unknown

WtrBdy:

WtrFrt: No

AmtWft+/-:

Rmks: The ultimate in privacy in this LARGE LOT, at a SMALL PRICE!! This lot abuts a Government Forest, with plenty of recreational activities to enjoy. This is a 4-unit Sub-Division, with limited restrictions. Too-Built packages available as well.

Site: Level, Wooded

Rec Water:

Loc:

Trans:

Rds: Association, Dead End

Elec: No Electric

Sew: No Sewer

Wtr: No Water

Dir: From Route 111 in Alfred, across from the Court House, take Kennebunk Rd., bear right at Y. Approximately 2 miles down on right is Autumn Lane

Tx: \$ 99

TxYr: 2005

TxRed:

LO: Lighthouse Realty, LLC

Map: 2

Lot: 56

LOPhn: 207-636-7505 Ini:

DOM: 117

SoldPrc: \$ 80,000 SoldD: 12/27/07 SOI: 7777

LAND

MLS# 863616

Status **Sold**

LP \$ 98,500



Addr: 0 Swetts Bridge Road Alfred, ME 04002

Dockominium:

Neigh'd:

Assoc.Fee/Mo:

Acres +/-: 18.900

Type Use:

RdFrt+/-: 426

Survey: No

Seasonal: No

FldZn: Unknown

WtrBdy: Middle Branch

WtrFrt: Yes

AmtWft+/-: 250

Rmks: Spectacular fields and southern exposure, close to Route 111, 202 and 4.5 acre min lot size. 400 foot min road frontage zone. Perfect farm site, borders Middle Branch Brook.

Site: Level, Pasture/Field, Wooded

Rec Water: River/Brook/Stream

Loc:

Trans: Major Road Access

Rds: Public, Paved

Elec: No Electric

Sew: Septic Needed On Site

Wtr: Well Needed On Site

Dir: Route 111 take a right on Kennebunk Rd at the court house, right on Swetts Bridge Rd land on right.

Tx: \$ 1,108

TxYr: 2006

TxRed: No

LO: Real Estate 2000 ME/NH

Map: 3

Lot: 17B

LOPhn: 207-636-9996 Ini:

DOM: 3

SoldPrc: \$ 100,000 SoldD: 10/05/07 SOI: 1661



The information on MLS listings has been assembled from various sources of varying degrees of reliability. Any information that is critical to your buying decision should be independently verified. All dimensions are approximate and not guaranteed. Copyright 2008 MREIS, Inc.

Printed: 06/13/08



Gallery of Vacant Land Sales - Page 2

AGENT GALLERY Printed by: Jeffrey Patterson 013155

LAND

MLS# 856138

Status **Sold**

LP \$ 134,777



Addr: 9 Rhode Island Avenue Alfred, ME 04002

Dockominium:

Acres +/-: 4.530

Neigh'd:

Type Use:

Assoc.Fee/Mo:

RdFrt+/-: 307

Survey: Yes

Seasonal: No

FldZn: No

WtrBdy: Bunganut

WtrFrt: No AmtWft+/-: 0

Rmks: BEAUTIFUL PROPERTY TO BUILD YOUR DREAM HOME ON. GORGEOUS VIEWS WITH PASTURE AND APPLE TREES. 4.53 ACRES ON COUNTRY ROAD. WITH ADDITIONAL LOT WITH LAKE ACCESS.

Site: Rolling/Sloping, Harvestable Crops

Rec Water: Nearby

Loc:

Trans: Major Road Access

Rds: Paved, Public

Elec: Underground

Sew: Private

Wtr: Private

Dir: FROM ROUTE 202 TURN LEFT ONTO BROCK ROAD,(ACROSS FROM STATE POLICE) TAKE IMMEDIATE RIGHT ONTO SHAKER HILL ROAD, THEN TURN LEFT ONTO RHODE ISLAND ROAD. LOT IS ON RIGHT.

Tx: \$ 0

TxYr: 0607

TxRed:

LO: Bayley Realty Group

Map: 5

Lot: 72

LOPhn: 888-735-9842 Ini:

DOM: 22

SoldPrc: \$ 120,000 SoldD: 09/06/07 SOI: 1012

LAND

MLS# 812262

Status **Sold**

LP \$ 179,000



Addr: TBD Mouse Lane Alfred, ME 04002

Dockominium:

Acres +/-: 4.400

Neigh'd:

Type Use:

Assoc.Fee/Mo:

RdFrt+/-: 45

Survey: Yes

Seasonal: No

FldZn: Unknown

WtrBdy: Estes

WtrFrt: Yes AmtWft+/-: 400

Rmks: 400+- Frontage n Estes Lake with 4.4 acres

Site: Other Site

Rec Water: Deeded, Waterfront Deep

Loc:

Trans:

Rds: Public

Elec: At Street

Sew: Septic Needed On Site

Wtr: Well Needed On Site

Dir: Route 111 at Alfred courthouse, take Kennebunk Road, at Y bare right, go for 2 miles.

Tx: \$ 2,169

TxYr: 2006

TxRed:

LO: ERA The Masiello Group Real Estate

Map: 2

Lot: 26-l

LOPhn: 207-490-2900 Ini:

DOM: 149

SoldPrc: \$ 165,000 SoldD: 02/23/07 SOI: 1661



The information on MLS listings has been assembled from various sources of varying degrees of reliability. Any information that is critical to your buying decision should be independently verified. All dimensions are approximate and not guaranteed. Copyright 2008 MREIS, Inc.

Printed: 06/13/08

